

Public Document Pack

PRESENTATION SLIDES

DEVELOPMENT MANAGEMENT COMMITTEE - WEDNESDAY, 15TH AUGUST, 2018

The following presentation slides were used at the Development Management Committee meeting.

Planning Applications (Pages 1 - 72)

This page is intentionally left blank

Development Management Committee

15th August 2018

Development Management Committee

Item 8 : 18/00251/FULPP

Willow House
23 Grosvenor Road, Aldershot

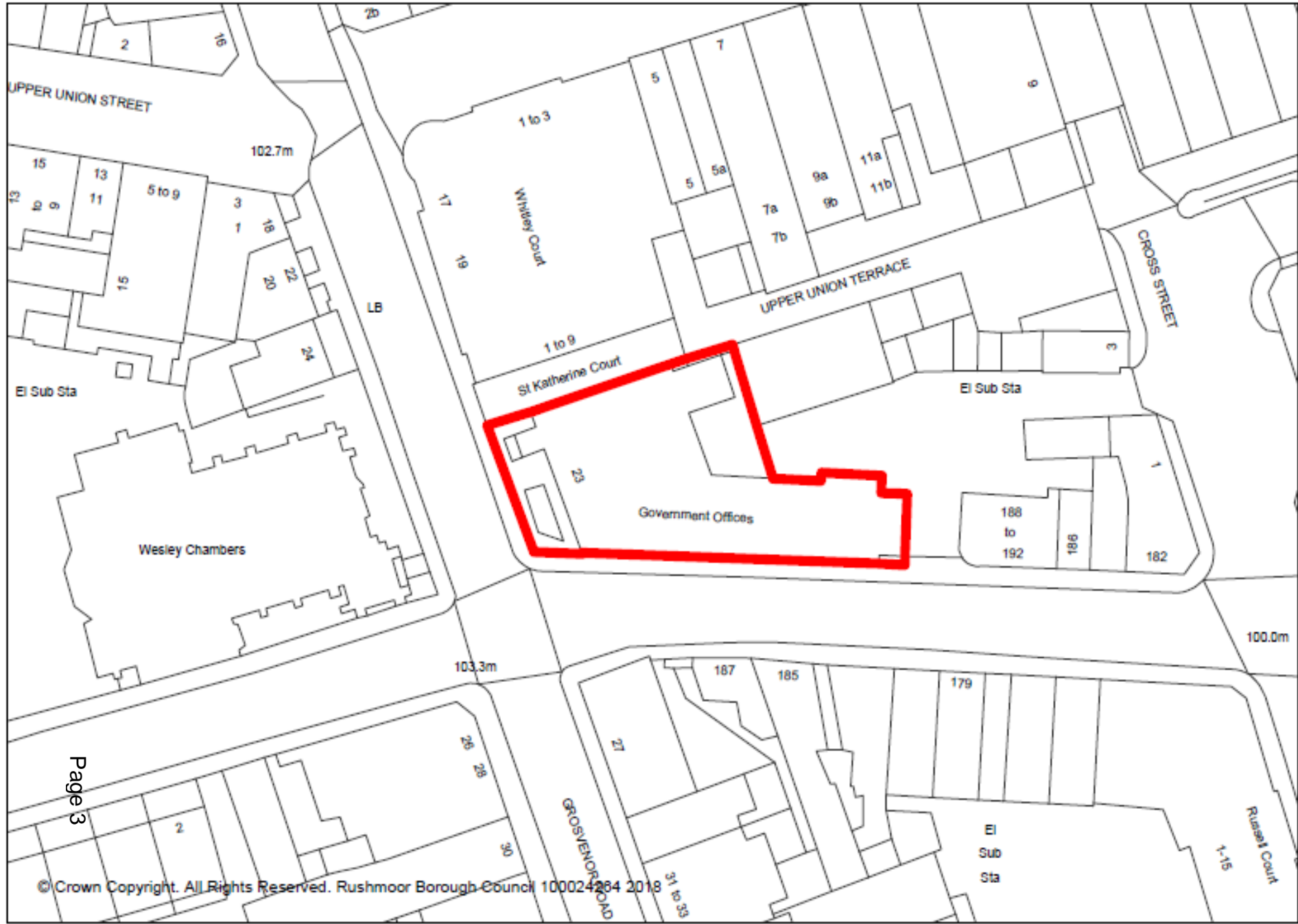



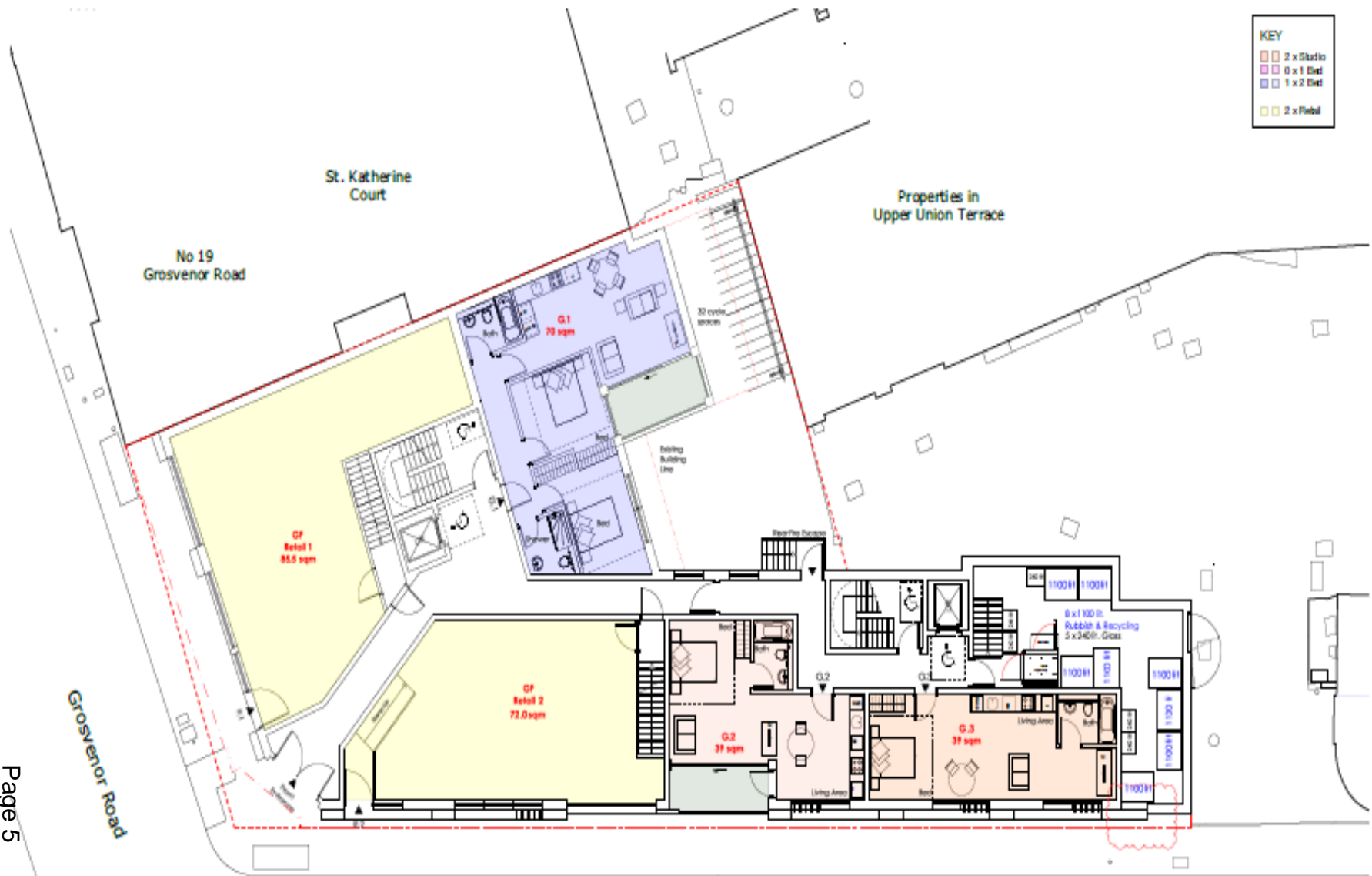

Victoria Road Deviation



Page 6

0.000m

Grovesnor Road Deviation



- KEY
- 1. Aerial elevating
 - 2. Buildings
 - 3. Street measurement grid
 - 4. Acoustic attenuation fence
 - 5. Free pedestrian crossing points
 - 6. Aerial link lines and footways
 - 7. Demarcation points



A1 1000 2018

PLANNING APPLICATION 2018

East Elevation 1



East Elevation 2

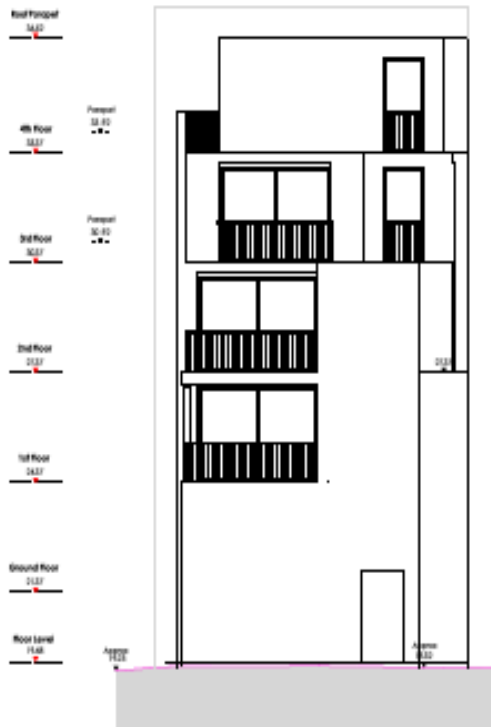

North Elevation

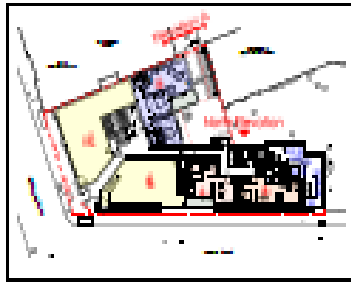

NORTH ELEVATION

ELEVATION A

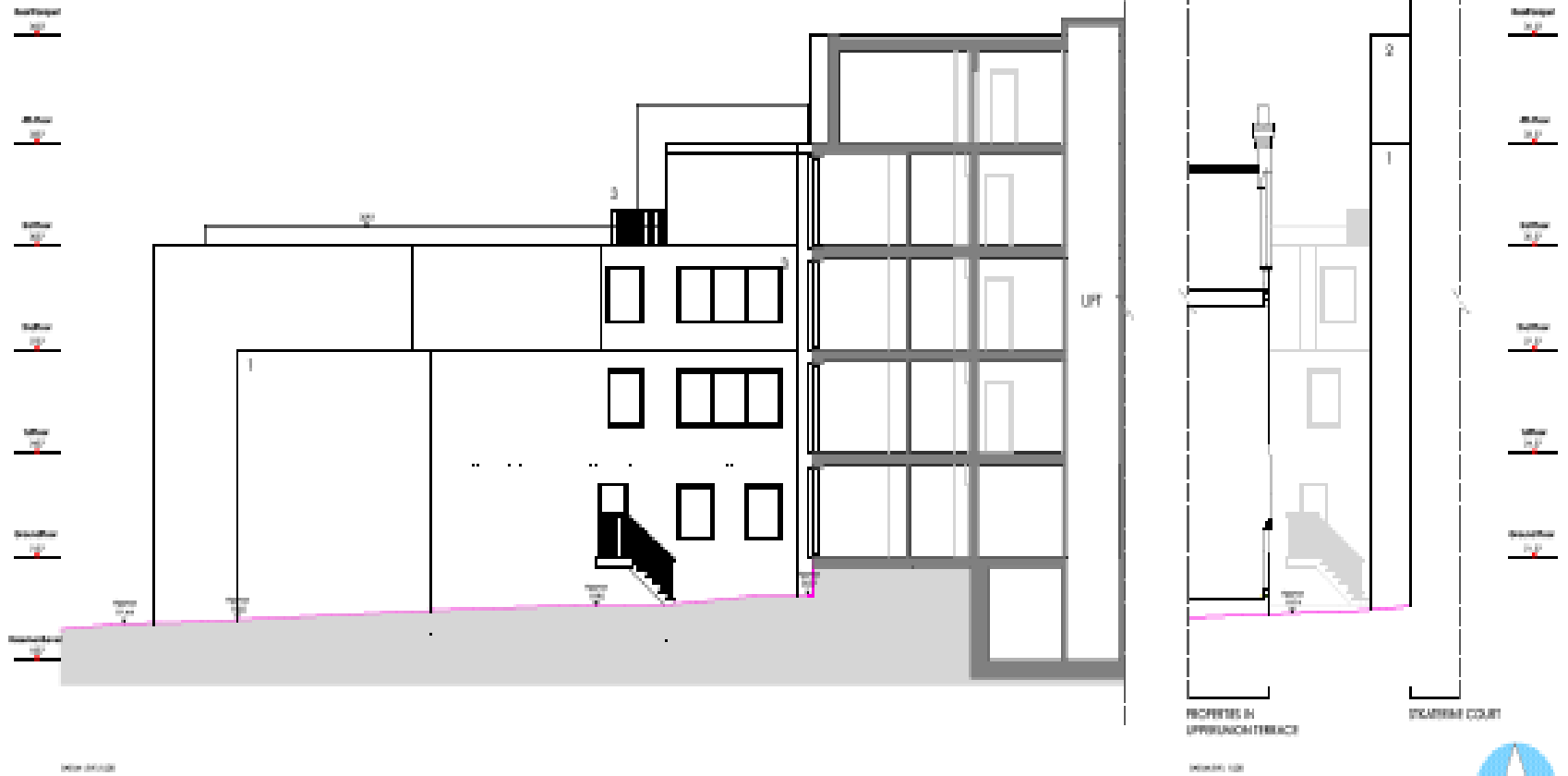

- 1. White Rendered Wall
- 2. Fire Protected Enc.
- 3. Metal Window and Drifters

Rev.C 180417 Elevation A added
 Rev.B 180407 Basement and lift core added













Development Management Committee

Item 9 : 18/00397/FULPP

Village Hotel
Pinehurst Road, Farnborough

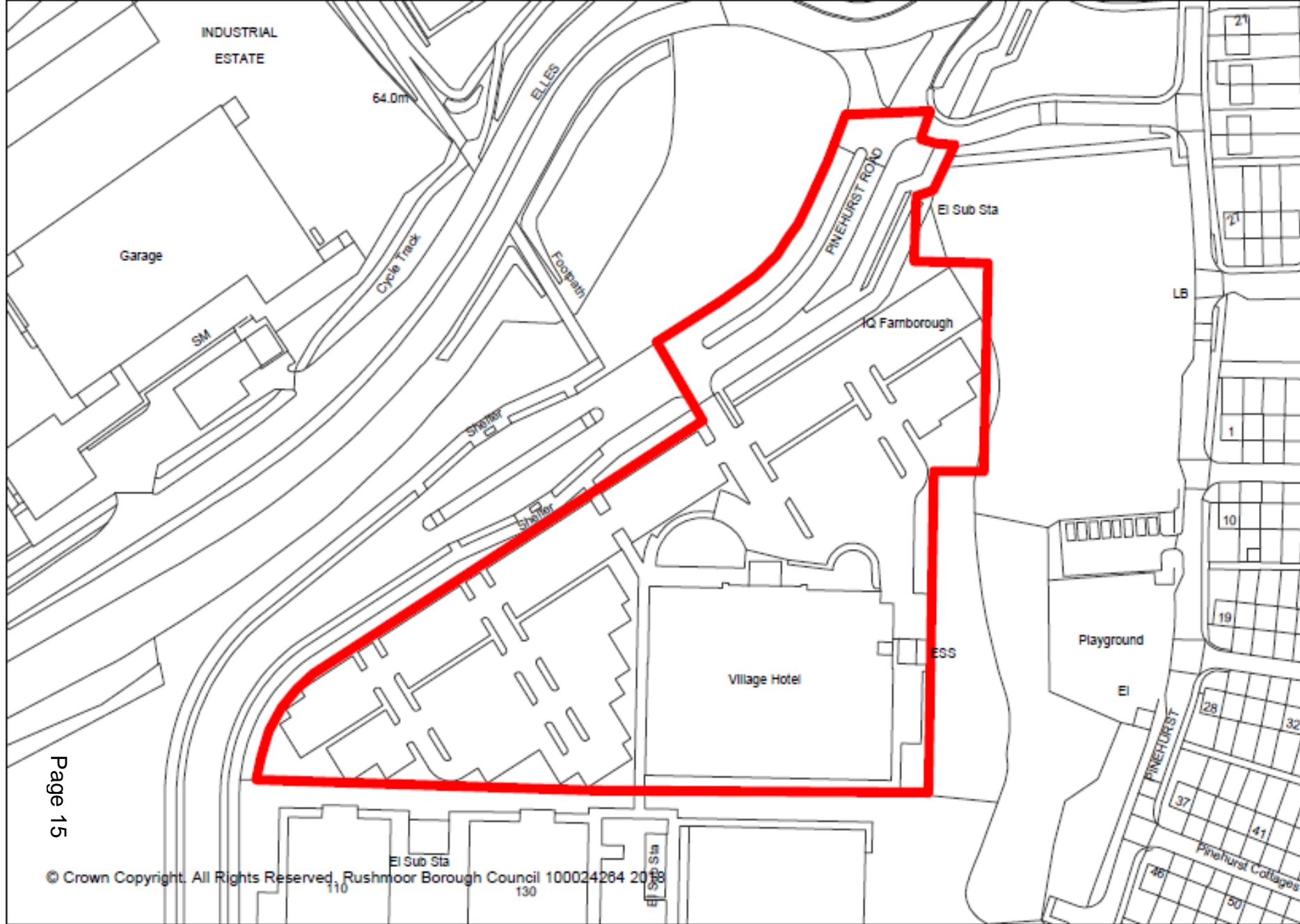







1 Front Elevation
1:100



2 Back Elevation
1:100



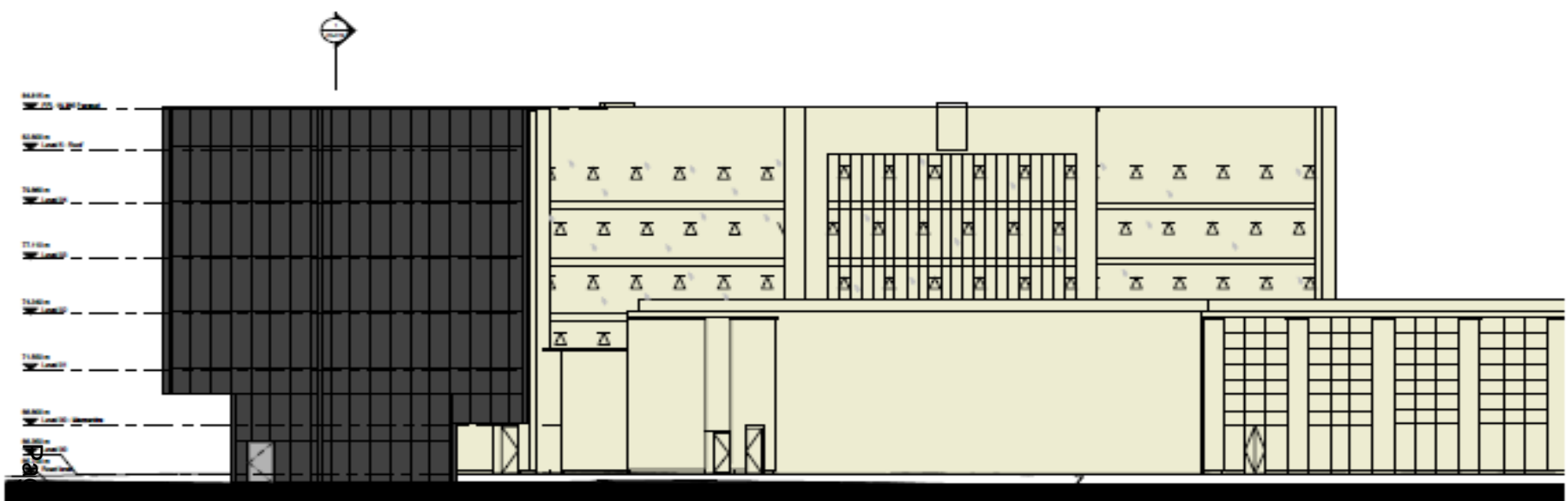

Page 19

1 Side Elevation
1:100

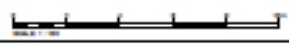

>LIVE LIFE. LOVE LIFE.



FLU

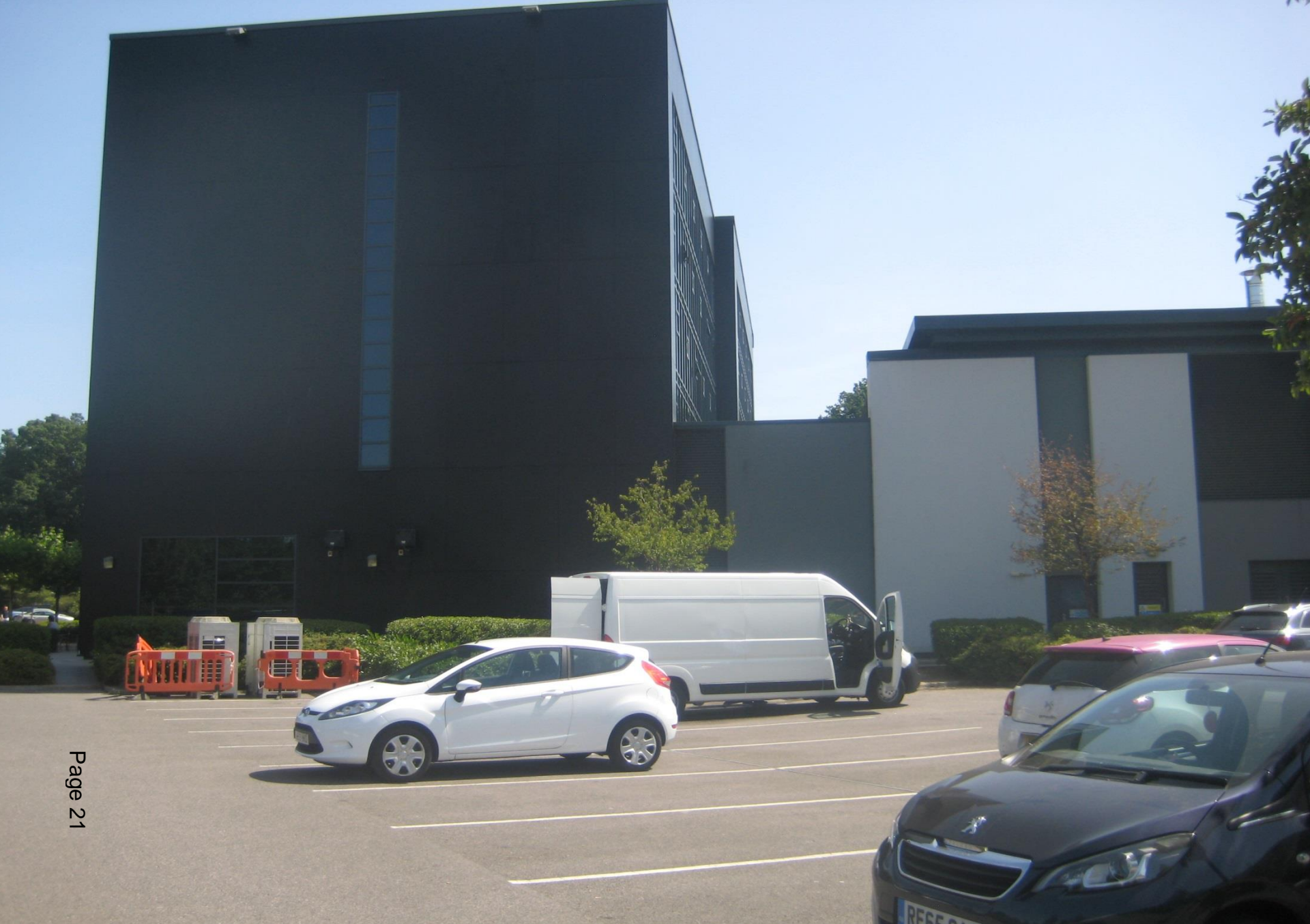



Development Management Committee

Item 10 : 18/00416/REVPP

26 – 28 Grosvenor Road
Aldershot

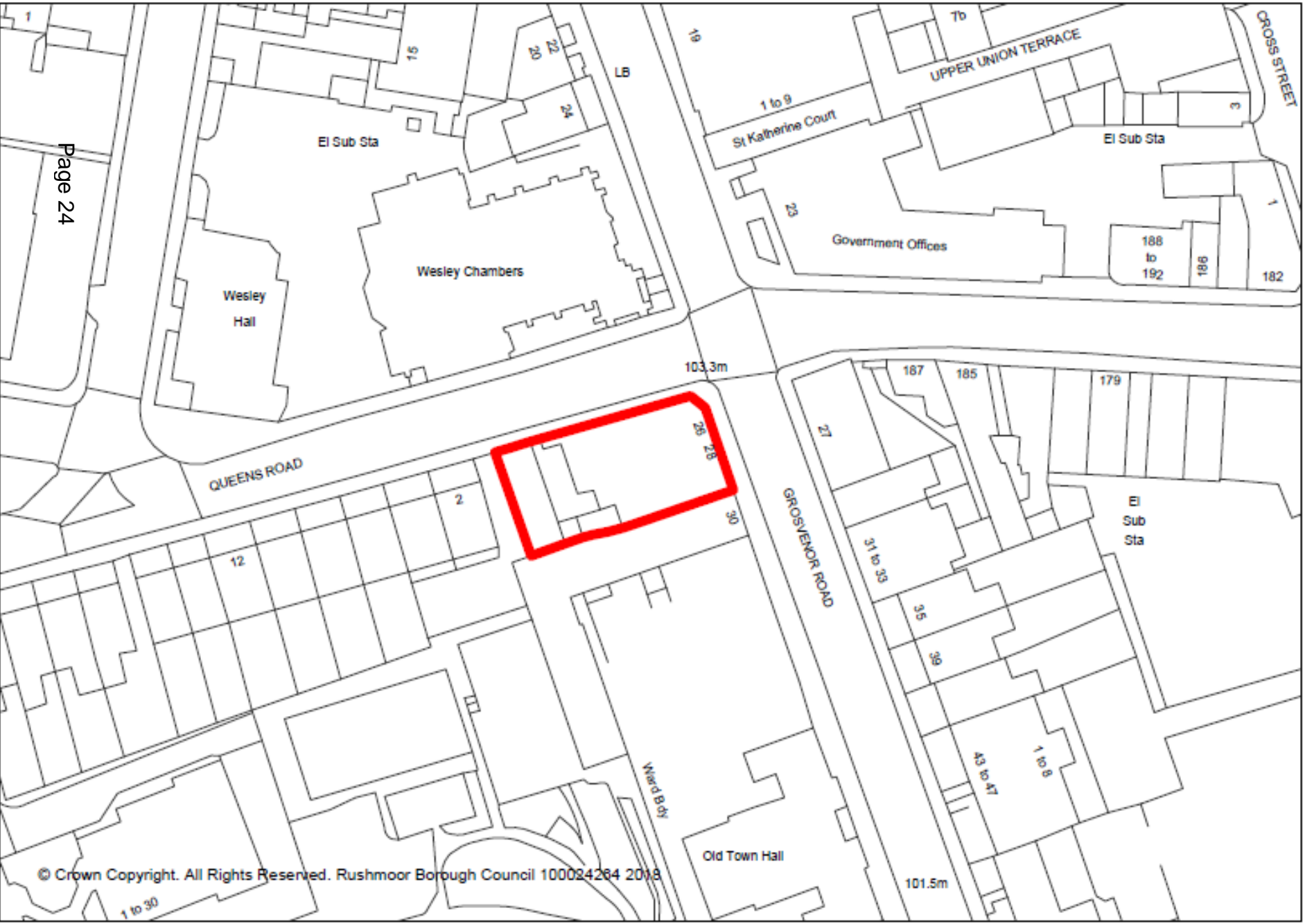



Approved Proposed

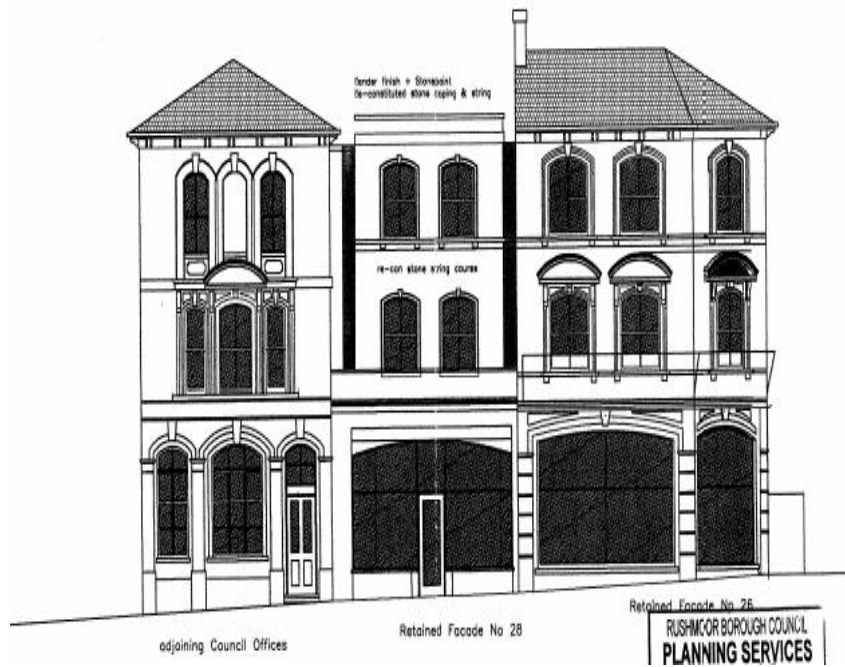

Approved

Proposed



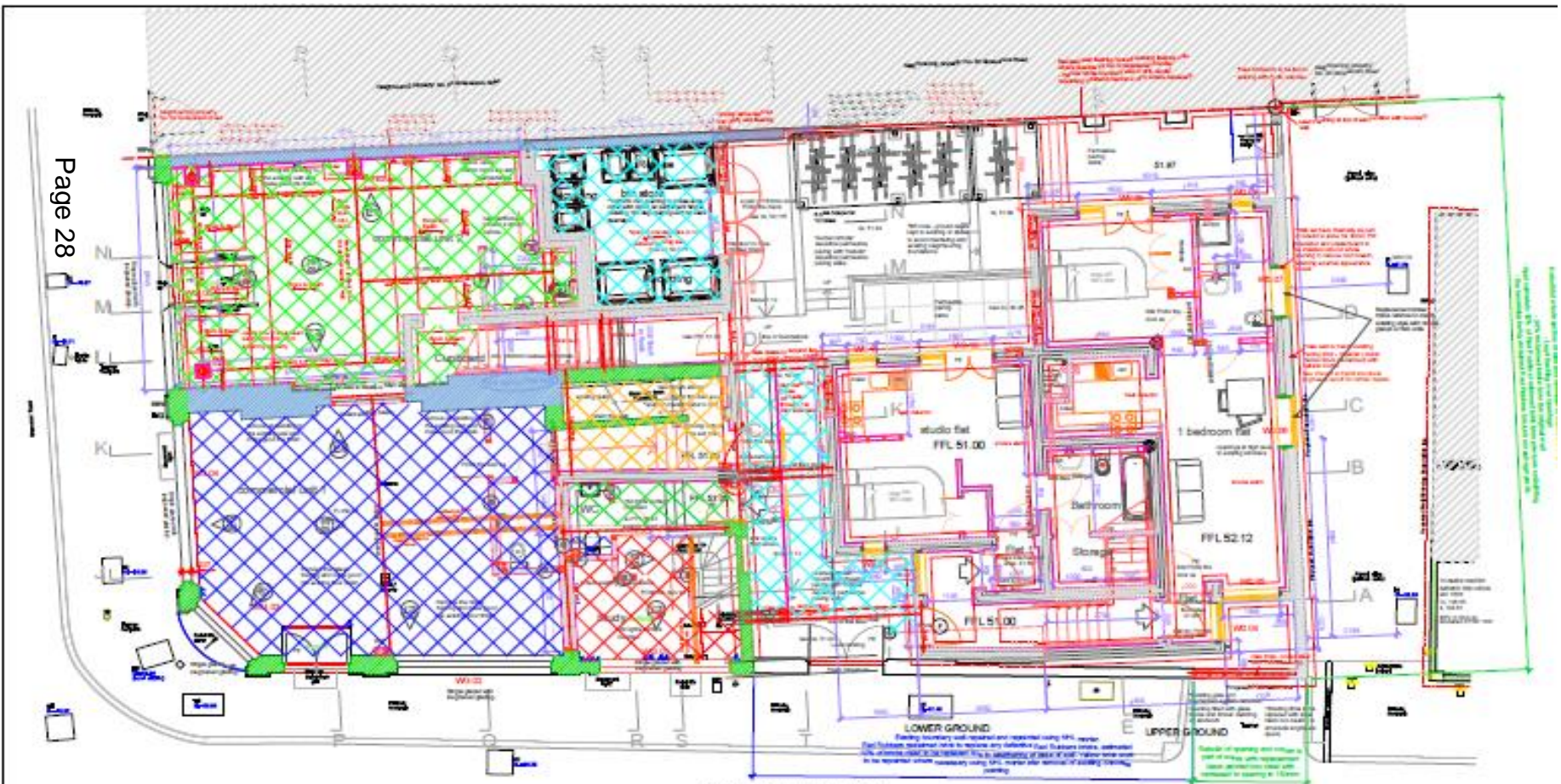

Proposed Ground Floor plan - Scale 1:50 @A1

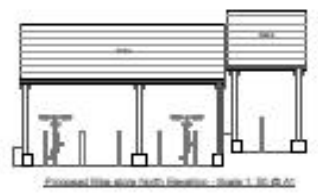
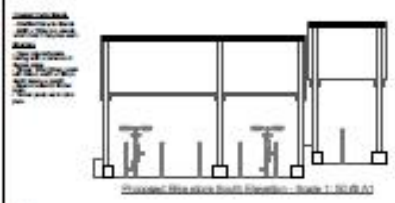

- KEY
- New structure
 - Existing structure
- 10% of the site to be reserved

- KEY
- New structure
 - Existing structure
 - Proposed parking
 - Green space
- 10% of the site to be reserved

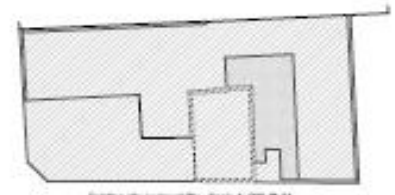







Development Management Committee

Item 11 :18/00554/FULPP

34 Church Lane East, Aldershot

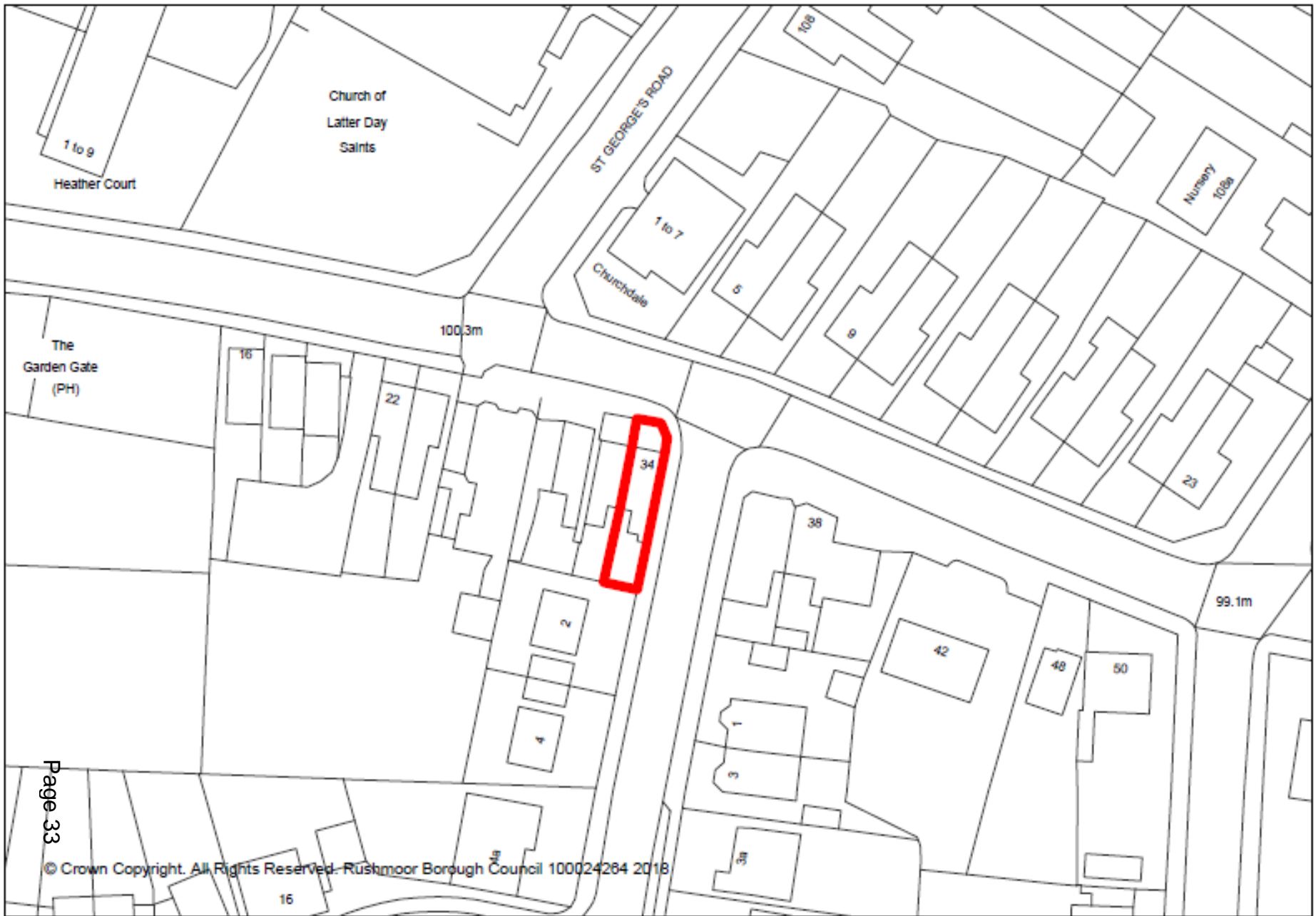



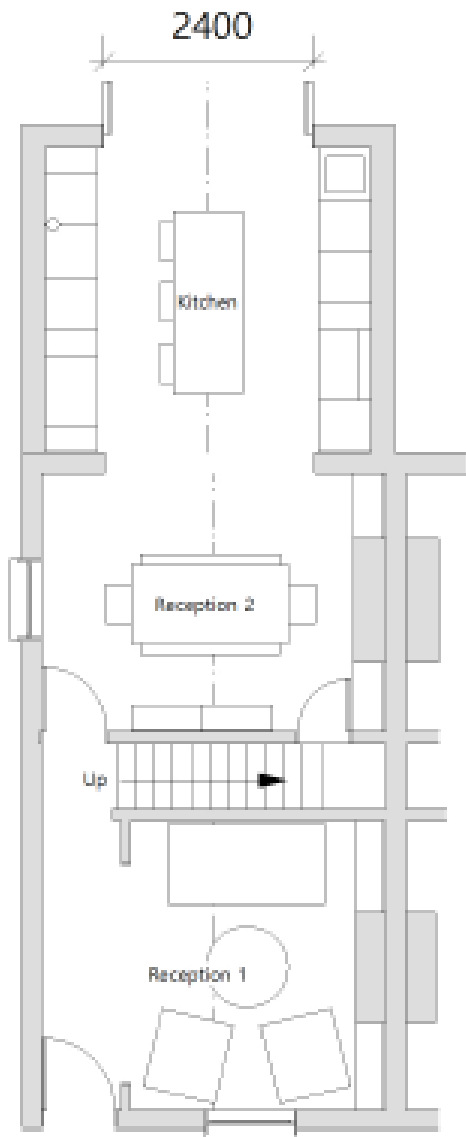

Proposed
Ground Floor

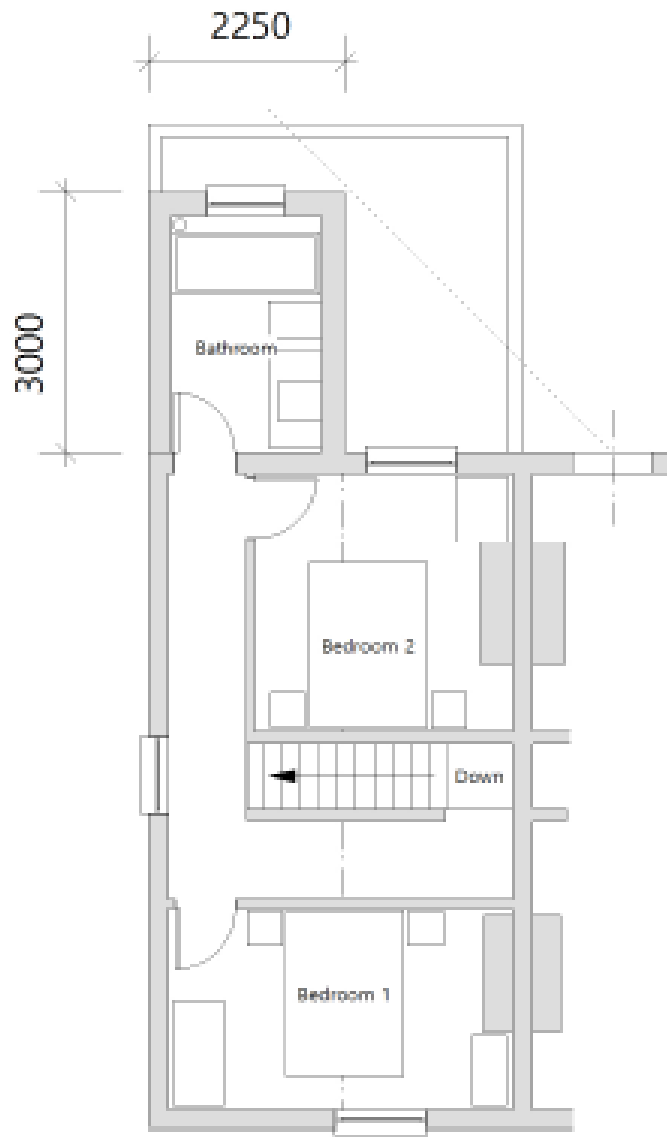

Proposed
First Floor



Proposed North (Front) Elevation

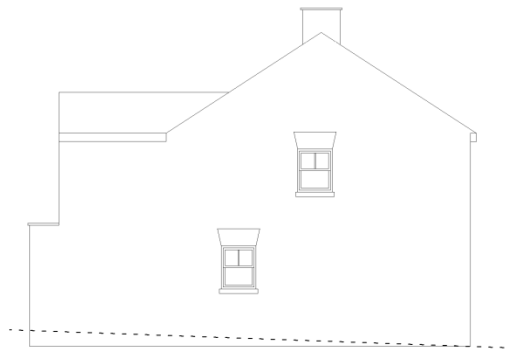

Proposed East (Side) Elevation



Proposed South (Rear) Elevation

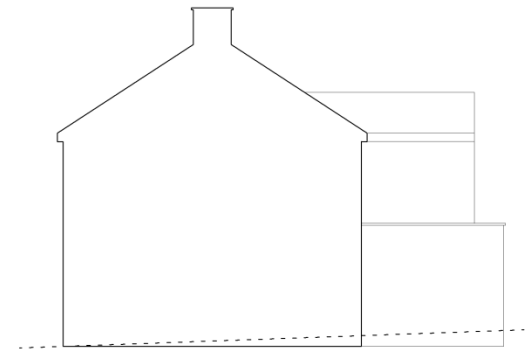

Proposed West (Side) Elevation



Development Management Committee

Agenda Item No.4 : Enforcement

**Former Lafarge Site, Hollybush
Lane, Aldershot**

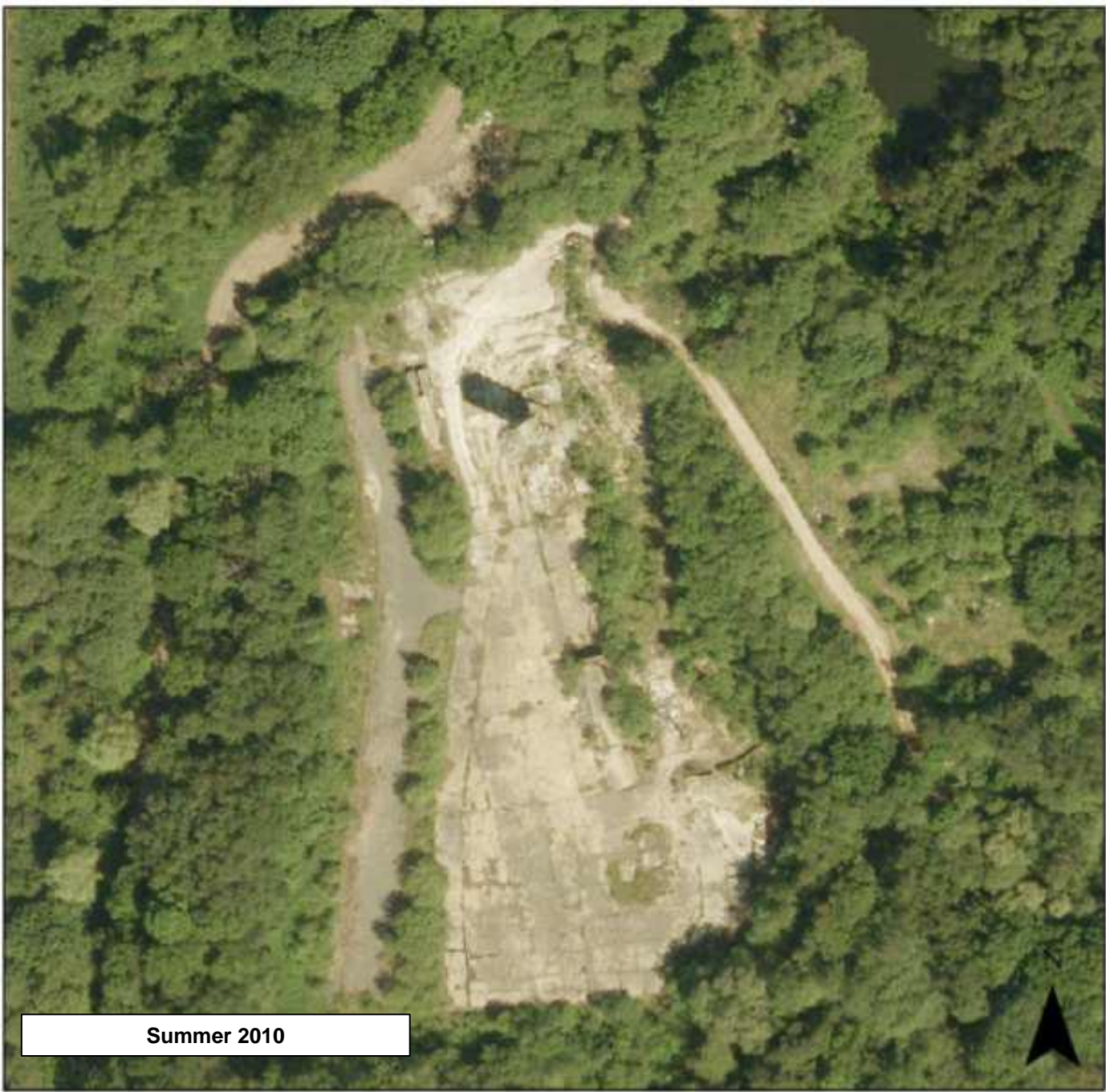

Summer 2010

Former Lafarge Site - 2013 Aerial Photography



0 50 100 200 Metres

© 2010 Rushmoor Borough Council © 2013 Bluesky
© Crown copyright and database rights 2016 Ordnance Survey 100024264

Scale 1:1,250 @A4







Former Lafarge Site - 2016 Aerial Photography



Enforcement Notice Plan as modified by Appeals





5 December 2017



Page 47

5 December 2017



5 December 2017





6 April 2018



6 April 2018



5 December 2017



6 April 2018



5 December 2017



6 April 2018



5 December 2017





August 2018



7 August 2018



7 August 2018



6 April 2018



7 August 2018



7 August 2018



7 August 2018



7 August 2018



6 April 2018



7 August 2018



7 August 2018



Page 69

7 August 2018



7 August 2018

Enforcement Notice Plan as modified by Appeals

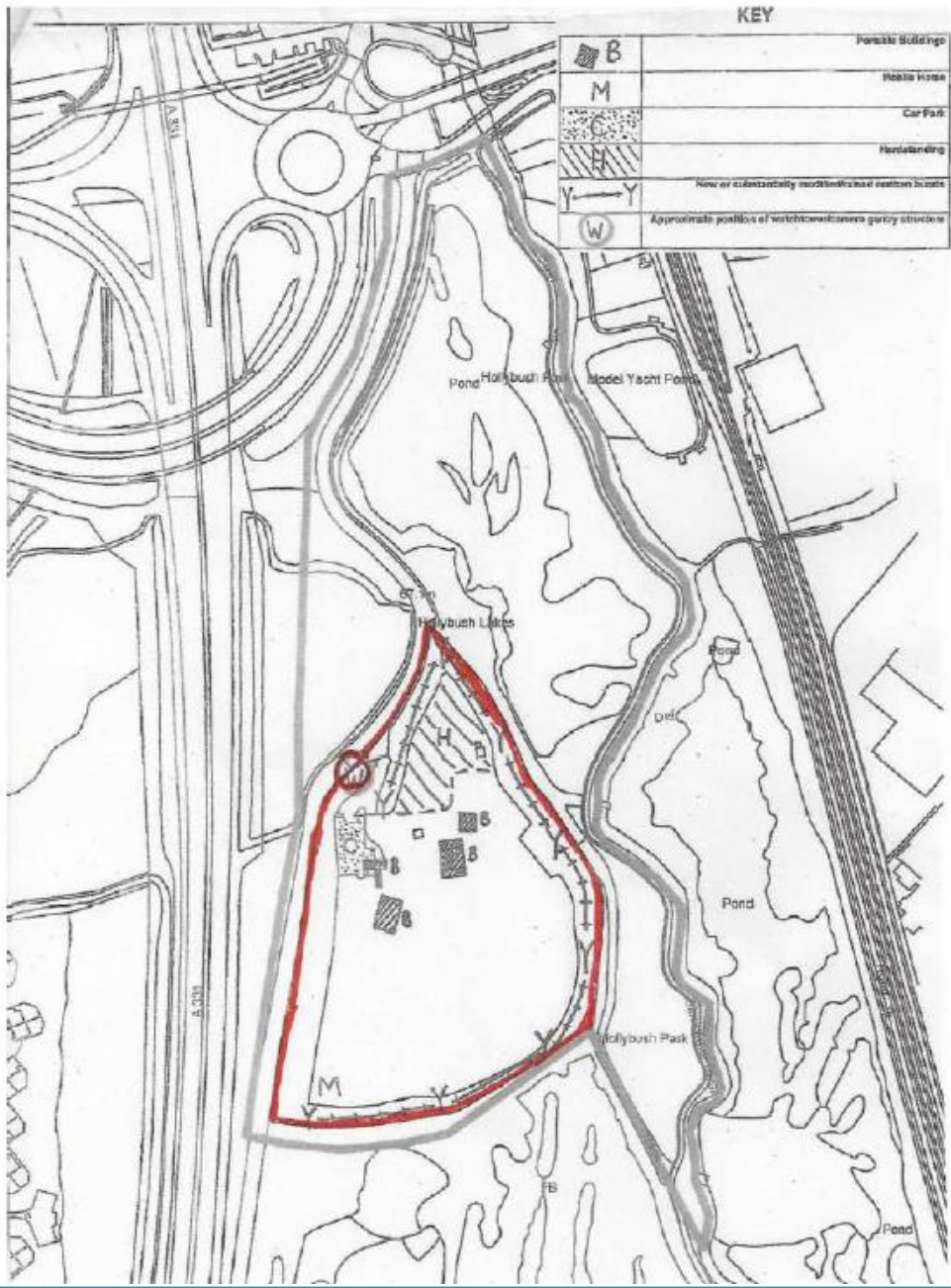

Development Management Committee

15th August 2018